

Caravan location: East England/Hopton Holiday Village - 8 berth

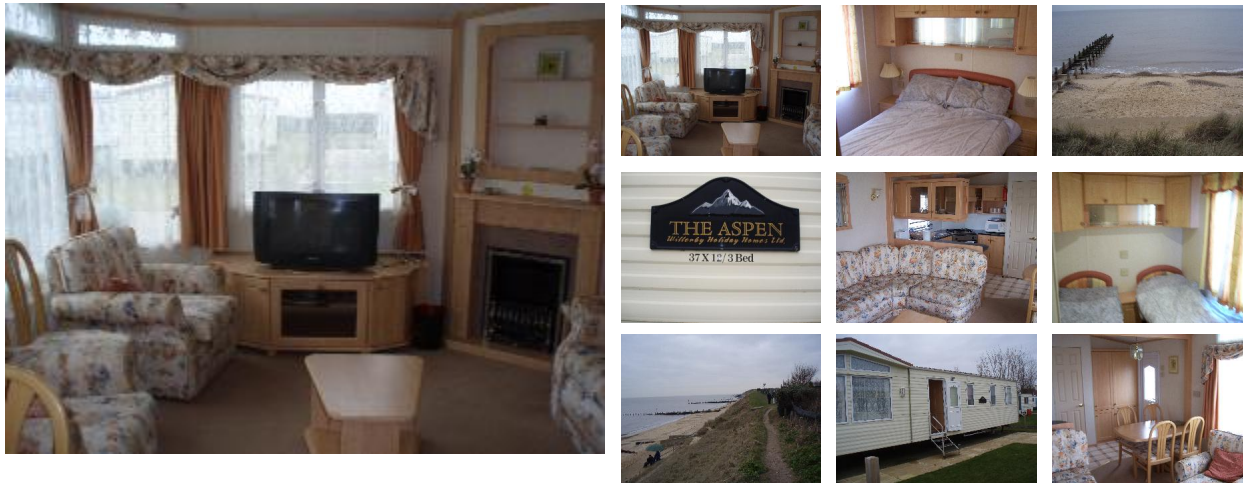

Caravan description:

A beautiful caravan in Hopton holiday village, situated on the Norfolk coastline, between Lowestoft and Great Yarmouth.

Come and relax in this luxurious static caravan, where it is literally a home away from home. Located a matter of feet from the half mile sandy beach with breathtaking natural scenery.

My 3 bed roomed Willerby Aspen Caravan, along with all the amenities, is exquisitely decorated with modern home comforts to make your stay enjoyable and relaxing.

On site at Hopton there is much to do, ranging from the nine hole golf course to crazy golf and bouncy castles for the kids. There is a launderette, convenience store, amusement arcade and of course a selection of restaurants ranging from Chinese, fish and chips, bar and grill on site or many family pubs close by.

Hopton is just 2 miles from Pleasurewood hills American theme park suitable for all ages. and only a couple of miles from the Oulton Broads, and the Norfolk Broads.

You also have the choice of bustling Great Yarmouth with its Pleasure Beach, Winter Gardens, Sea-Life Centre, Great Yarmouth Racecourse and Greyhound Racing and banger racing the famous Britannia Pier, or take a sea trip to Scroby Sand to see the seals. The quieter town ... more information online

Contact details:

Caravan owner: Mr M Villarino Home tel:
 Mobile tel: 07931484124
 Work tel:

Caravan facilities:

- Berth 8
- Television ✓
- Disabled access ✓
- Dish washer
- Bedding / towels
- Freeview
- Non family groups ✓
- Washing machine
- Smoking
- DVD player
- Shower ✓
- Double glazing ✓
- Pets ✓
- Microwave ✓
- Bath ✓
- Central heating ✓

Park facilities:

- Pub ✓
- Clubhouse ✓
- Restaurant ✓
- Take away ✓
- Fishing ✓
- Golf ✓
- Tennis ✓
- Mini-golf ✓
- Laundrette ✓
- Amusements ✓
- Shops ✓
- Sports field ✓
- Indoor pool ✓
- Outdoor pool ✓
- Adult entertainment ✓

